

ELEVATION

REFERENCE

| | | |
|--------------|-------------|-----------|
| D. DOOR | 3'3" x 6'6" | 100 x 200 |
| DI | 2'6" x 5'6" | 76 x 200 |
| IV WINDOW | 3'3" x 4'6" | 100 x 137 |
| WI | 5'0" x 4'6" | 152 x 137 |
| V VENTILATOR | 2'0" x 2'0" | 91 x 60 |
| C. CUPBOARD | | |

| | | |
|---------------|----------|----------------------|
| PLOT AREA | 2545 SFT | 236.4 m ² |
| BUILDING AREA | | |
| EXTG. G.F. | 587 SFT | 54.5 m ² |
| PRO. F.F. | 587 SFT | 54.5 m ² |
| TOTAL | 1174 SFT | 109 m ² |
| OPEN SPACE | 1958 SFT | 181.9 m ² |

G.F. PLAN SANCTIONED BY ST. THOMAS MOUNT PANCHAYAT UNION IN D.DIS NO. 996/80 DT. 28.2.80.

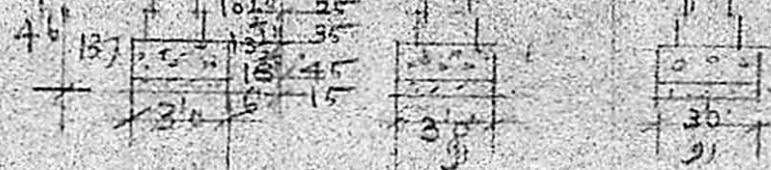

SECTION AB

BRICK JELLY IN LIME PRO. A/649/89

Planning Permit No. _____

APPROVED

subject to the conditions in the office letter.

No. A/5279/88 Dt. 19-7-88

G. V. Jayalalithamma

FOR MEMBER SECRETARY
MADRAS METROPOLITAN DEVELOPMENT AUTHORITY

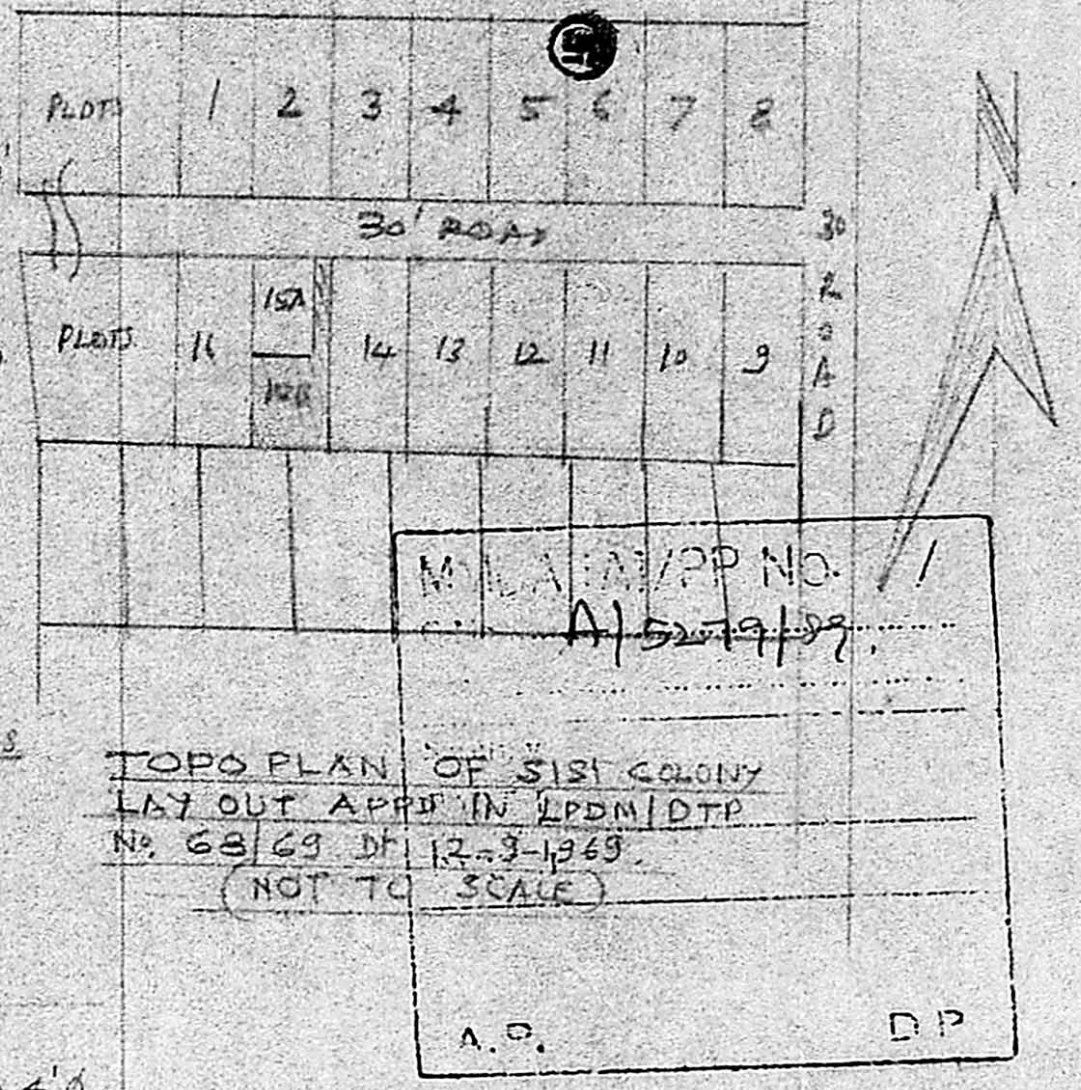

TOPO PLAN OF SISI COLONY LAY OUT APPD IN LPDM/DTP No. 68/69 DT. 12-3-1969. (NOT TO SCALE)

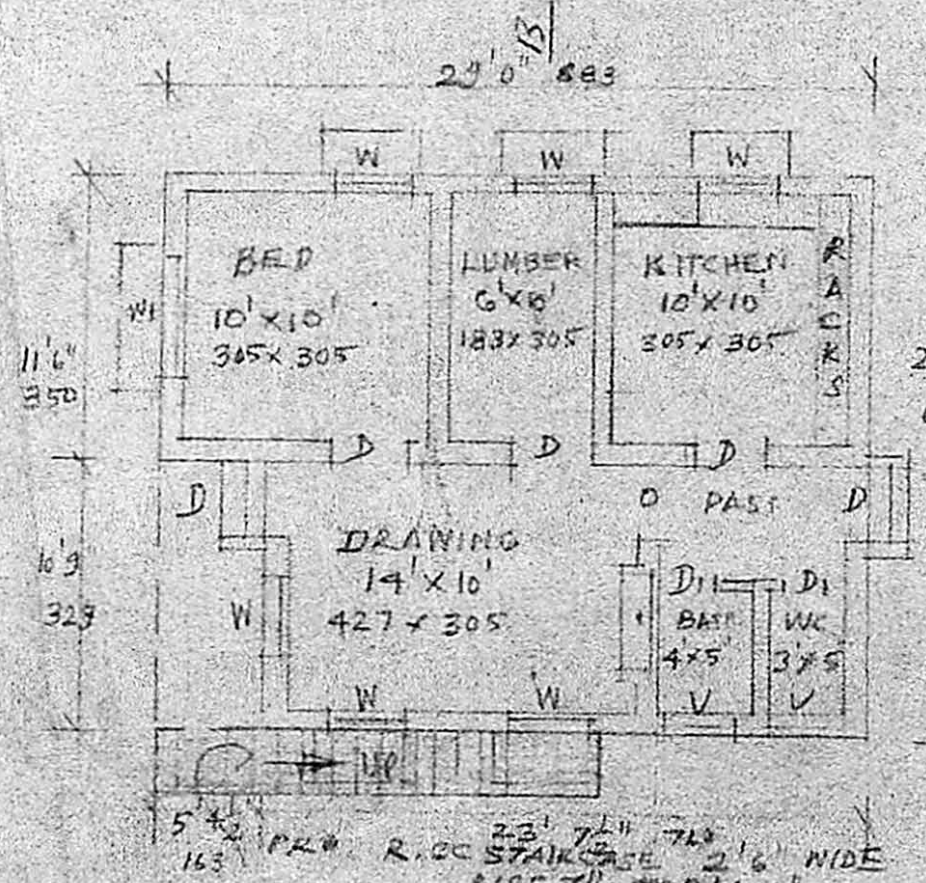

EXISTING GROUND FLOOR

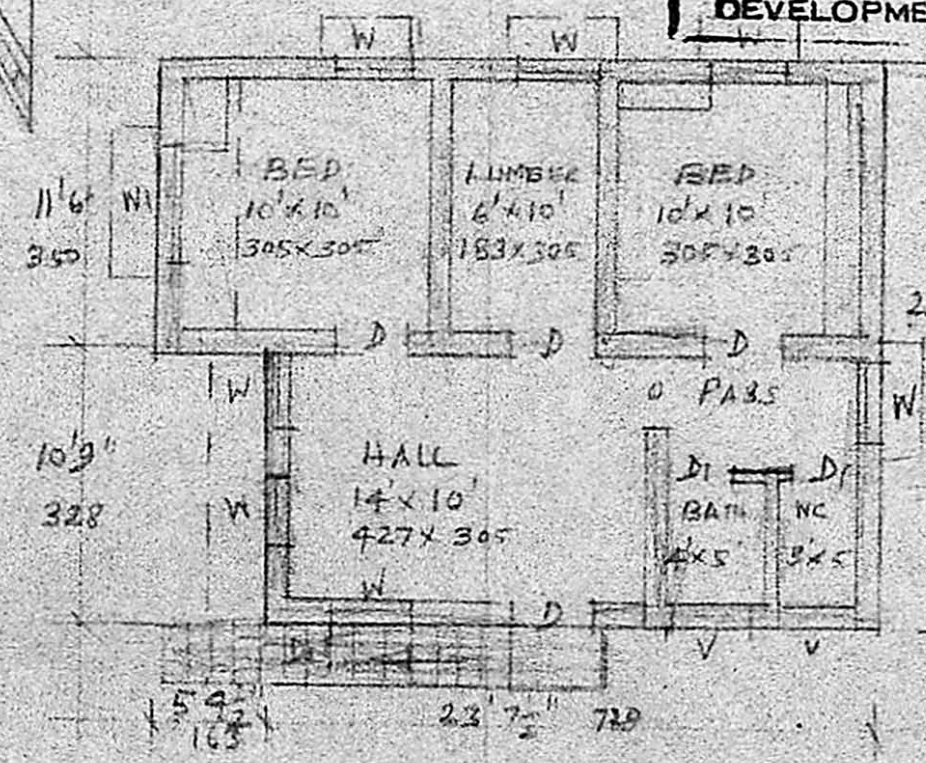

PRO. FIRST FLOOR

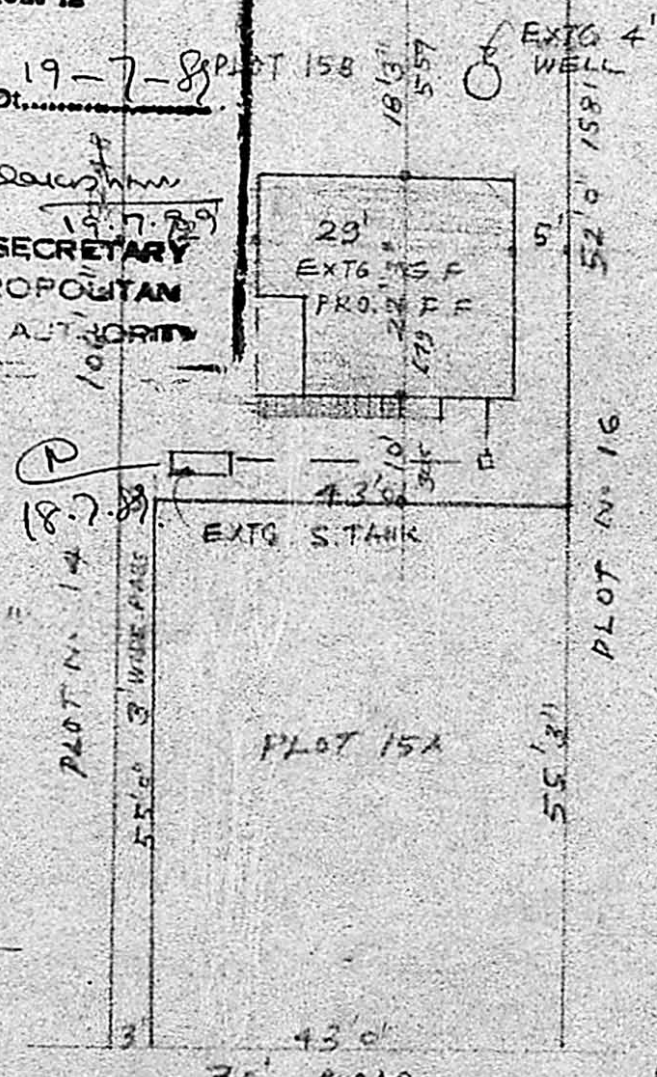

SITE PLAN SCALE 1" = 20' (1:250)

PROPOSED ADDITION OF FIRST FLOOR TO THE DWELLING HOUSE AT PLOT NO. 15 B, DOOR NO. 10, KALIDOSS STREET S.I.S.I. COLONY S.N. 41, 54 AND 64 OF FULLAGARAM VILLAGE ULLAGARAM PULZHUTHIVAKKAM TOWN PANCHAYAT SAIDAPET TALUK. SCALE 1" = 8' 1:100

N. Sarveswaran Pillai
OWNER
(N. SARVESWARAN PILLAI)

R. Mohan Rao, D.C.E.
LICENSED SURVEYOR
CORPORATION OF MADRAS
REG. NO. 14
LICENSED TOWNSHIP AND SURVEYOR
ALANDUR MUNICIPALITY
CONSULTING ENGINEER & CONTRACTOR
Office: 18 MADLEY ROAD
NAGAR. MADRAS-600 017